

FRONT ELEVATION

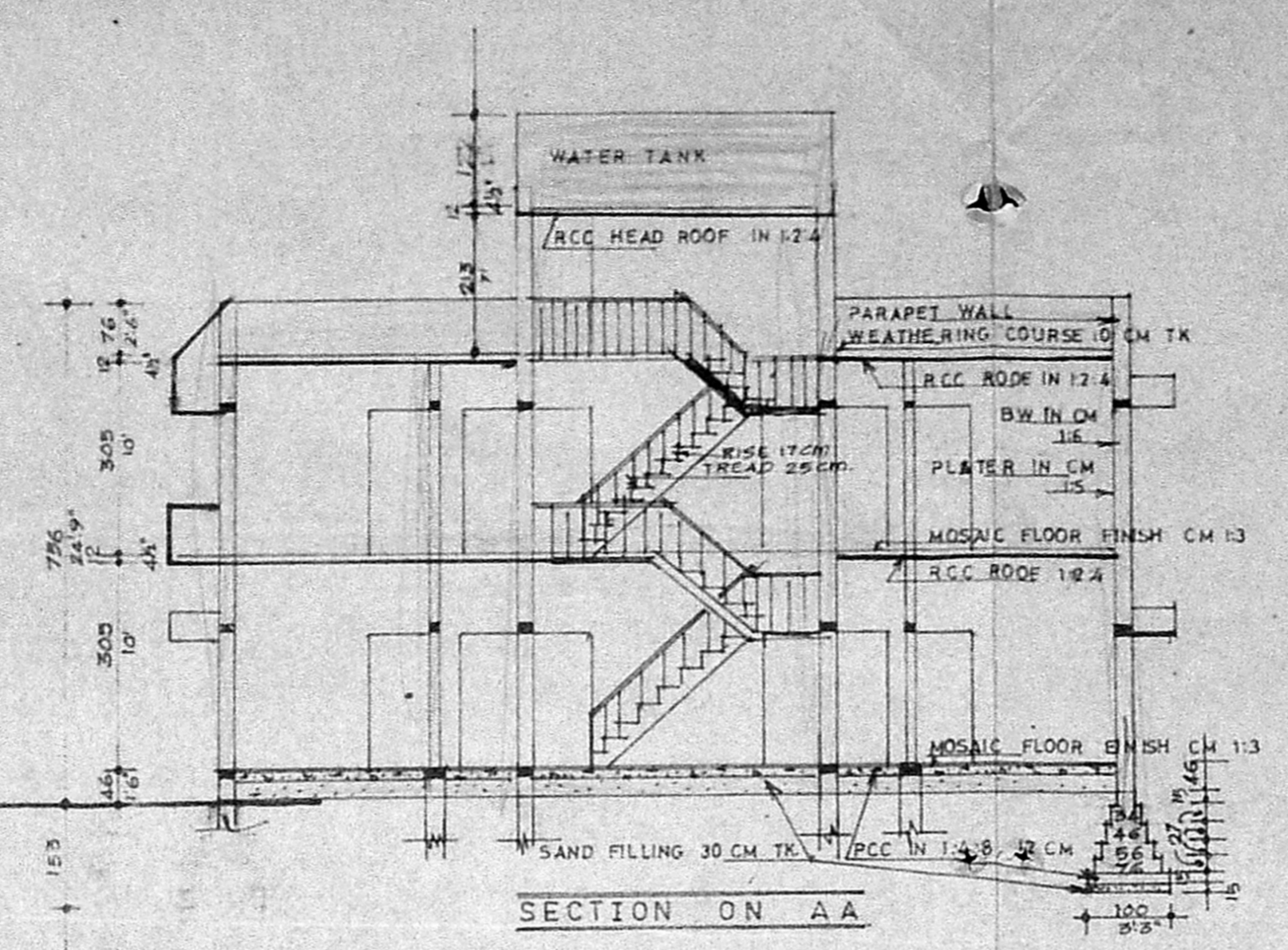

SECTION ON AA

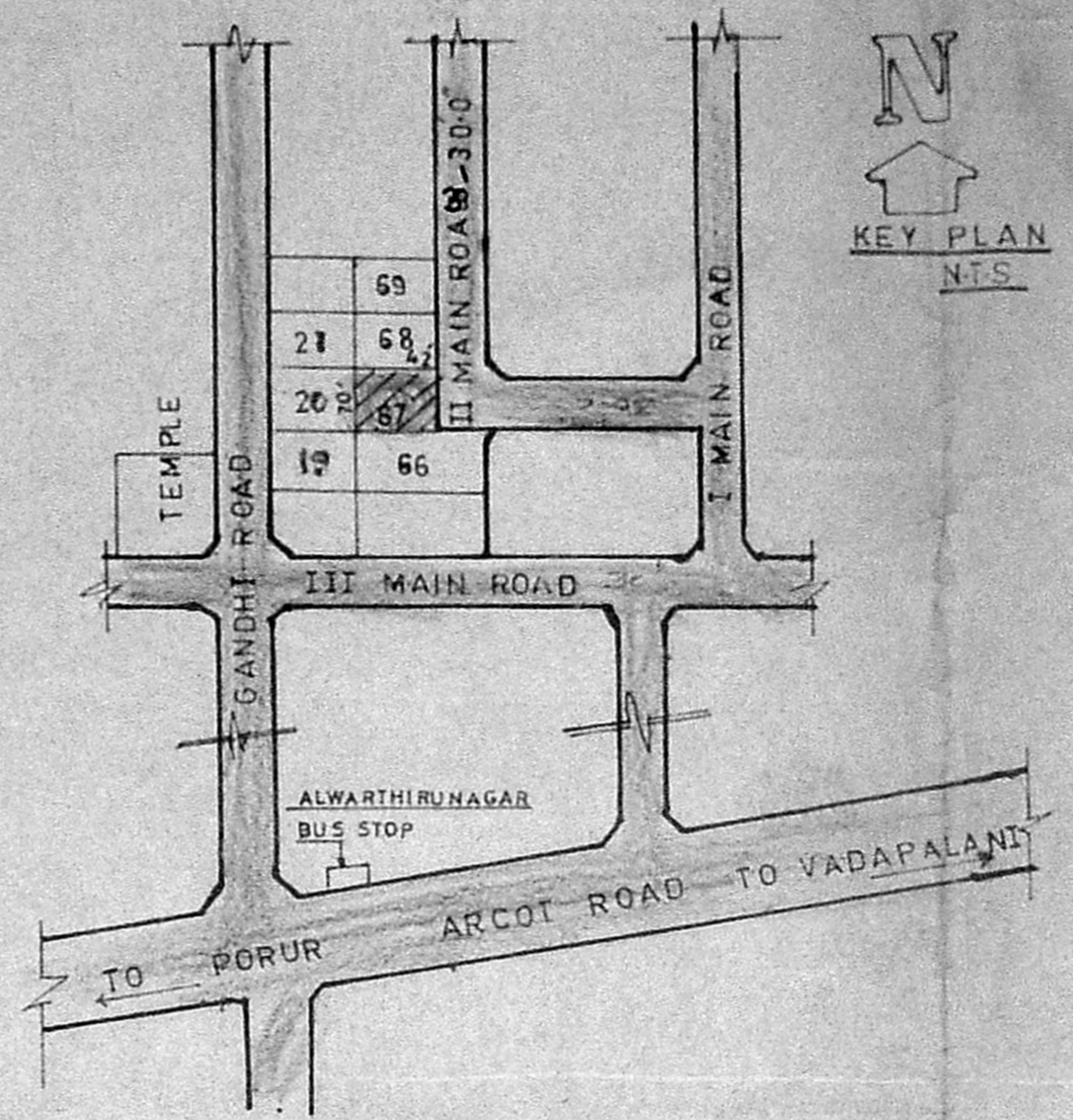

PROPOSED CONSTRUCTION OF RESIDENTIAL BUILDING IN PLOT NO. 67, S.NO. 115/1 AND 115/2 AT ALWARTHIRUNAGAR ANNEXE OF VALASABAVAKKAM VILLAGE AND VIRUGAMBAKKAM PART, SAIDAPET TK.

MMDA IB/PP NO. 1/1806/89
 Serutiny PART I
 A.P. 7/11/89

ALL MEASUREMENTS ARE IN CENTIMETRES
 SCALE 1:100

AREA DETAILS
 PLOT EXTENT : 2340 SFT
 GROUND FLOOR AREA : 1450 SFT
 FIRST FLOOR AREA : 1450 SFT
 COVERAGE : 0.4
 FSI : 0.93

COLOUR INDEX:

PROPOSED	[Symbol]
BOUNDARY	[Symbol]
ROAD	[Symbol]

REFERENCE

D	DOOR PANALLED	100X215	3'3" X 7'0"
D1	"	091X213	3'0" X 7'0"
D2	"	076X183	2'6" X 6'0"
W	WINDOW GLAZED	153 X 137	5'0" X 4'6"
W1	"	122 X 137	4'0" X 4'6"
W2	"	091 X 137	3'0" X 4'6"
V	VENTILATOR - RCC JALI	076 X 046	2'6" X 4'6"
J	RCC JALI	183 X 122	6'0" X 4'0"

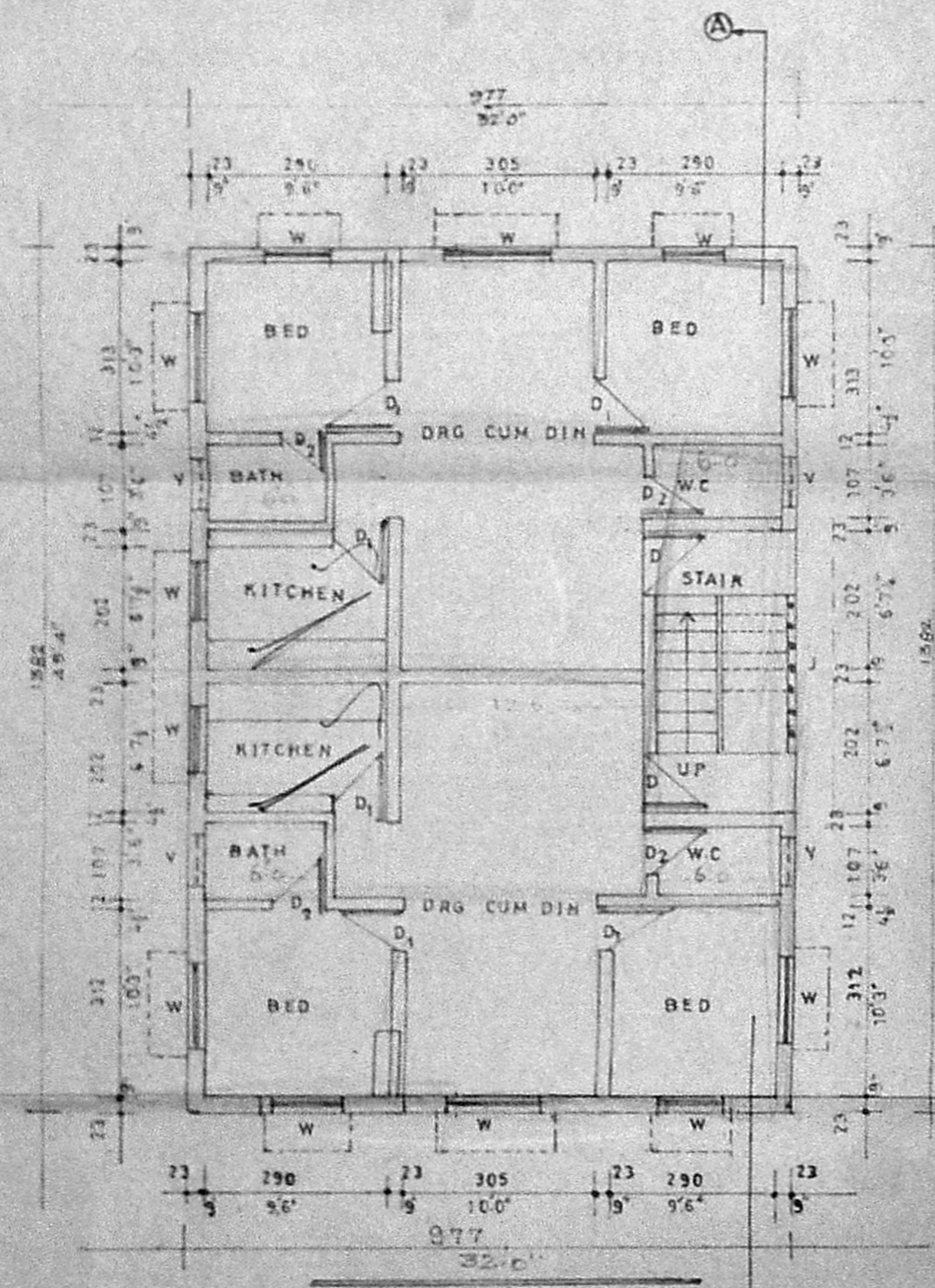

GROUND FLOOR PLAN

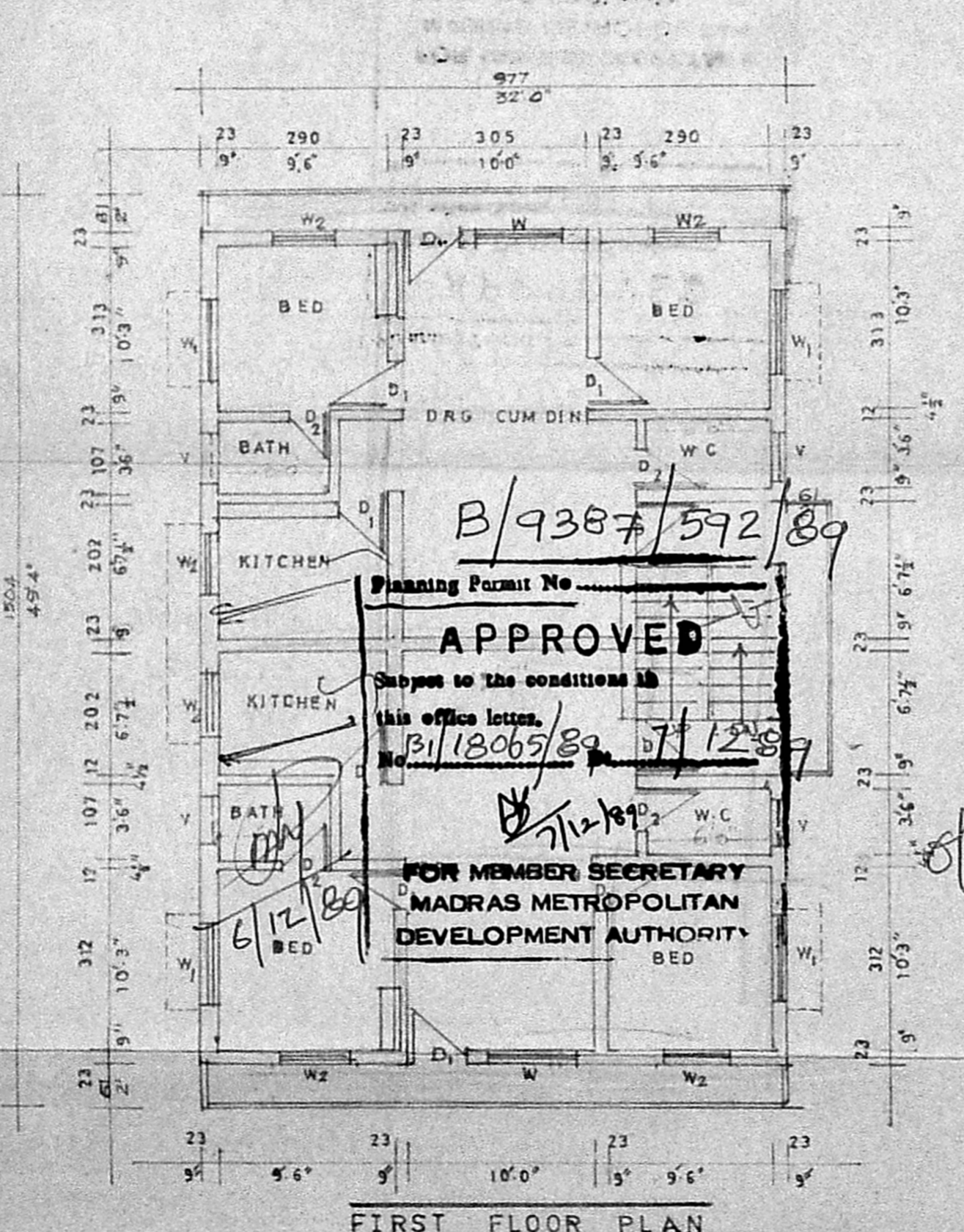

FIRST FLOOR PLAN

B/9387/592/89
 Planning Permit No. 131/1806/89
 APPROVED
 Subject to the conditions in this office letter.
 7/12/89
 MEMBER SECRETARY
 MADRAS METROPOLITAN DEVELOPMENT AUTHORITY

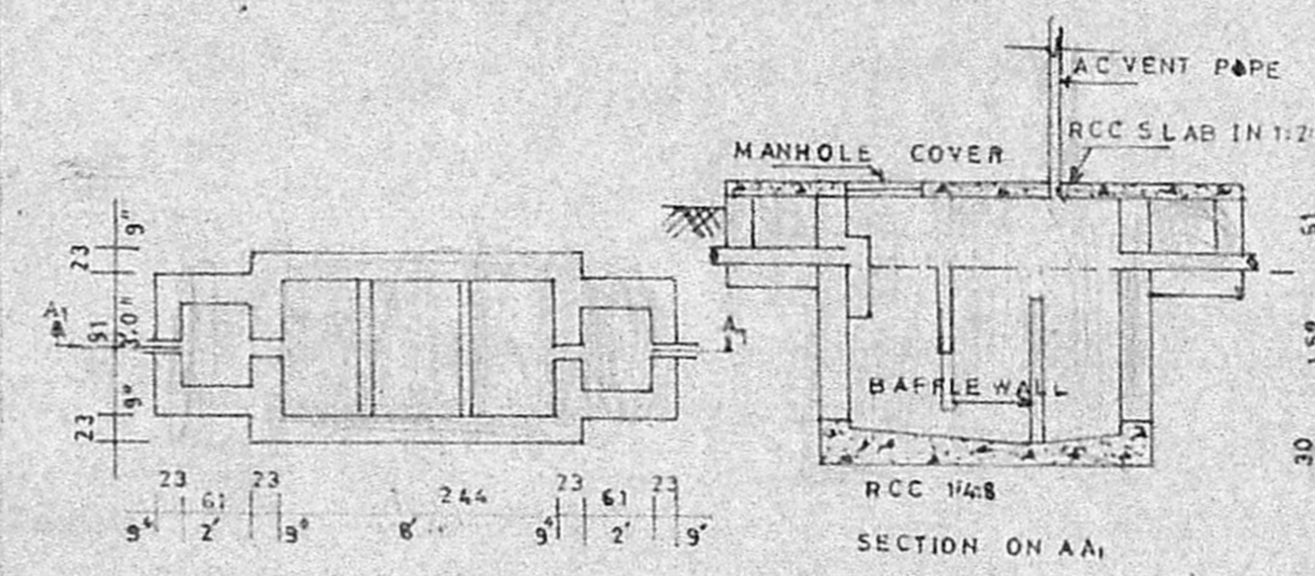

SEPTIC TANK DETAILS SCALE 1:50

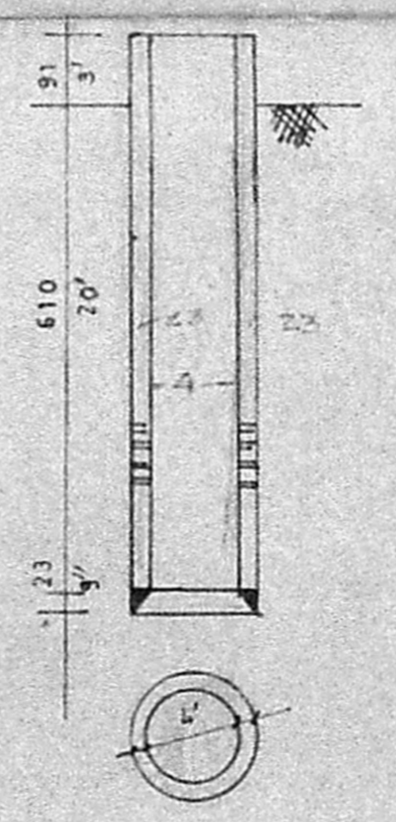

WELL DETAILS

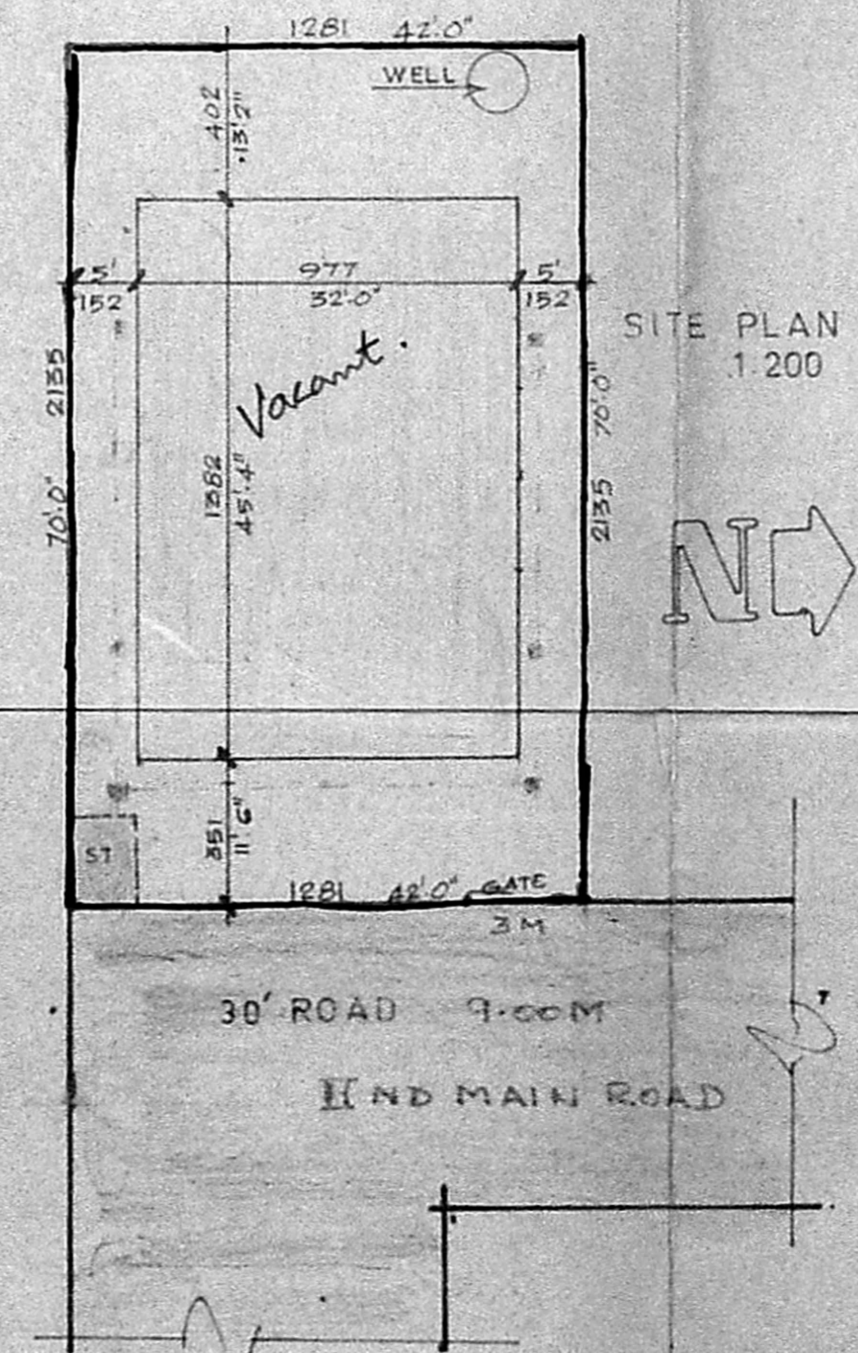

SITE PLAN 1:200

LPDM NO. 8/1970
 DTP

LICENCED ENGINEER:

S. NARASIMHAN,
 CIVIL ENGINEER
 Licensed Surveyor R. 149 Class II
 CORPORATION OF MADRAS
 26, SARADA NAGAR,
 VIRUGAMBAKKAM
 MADRAS - 600 092

OWNER: S. Jagadeh